

Chorley
Council

Planning
Committee Meeting

15 August 2023



Item 3g

23/00073/FULMAJ

Coppull Enterprise Centre, Mill Lane, Coppull,
Chorley, PR7 5AN

Installation of external staircase to northern elevation, widening of existing ground floor fire doors on northern elevation, erection of security fence around site, creation of new car parking spaces and erection of sliding access gates

Location plan

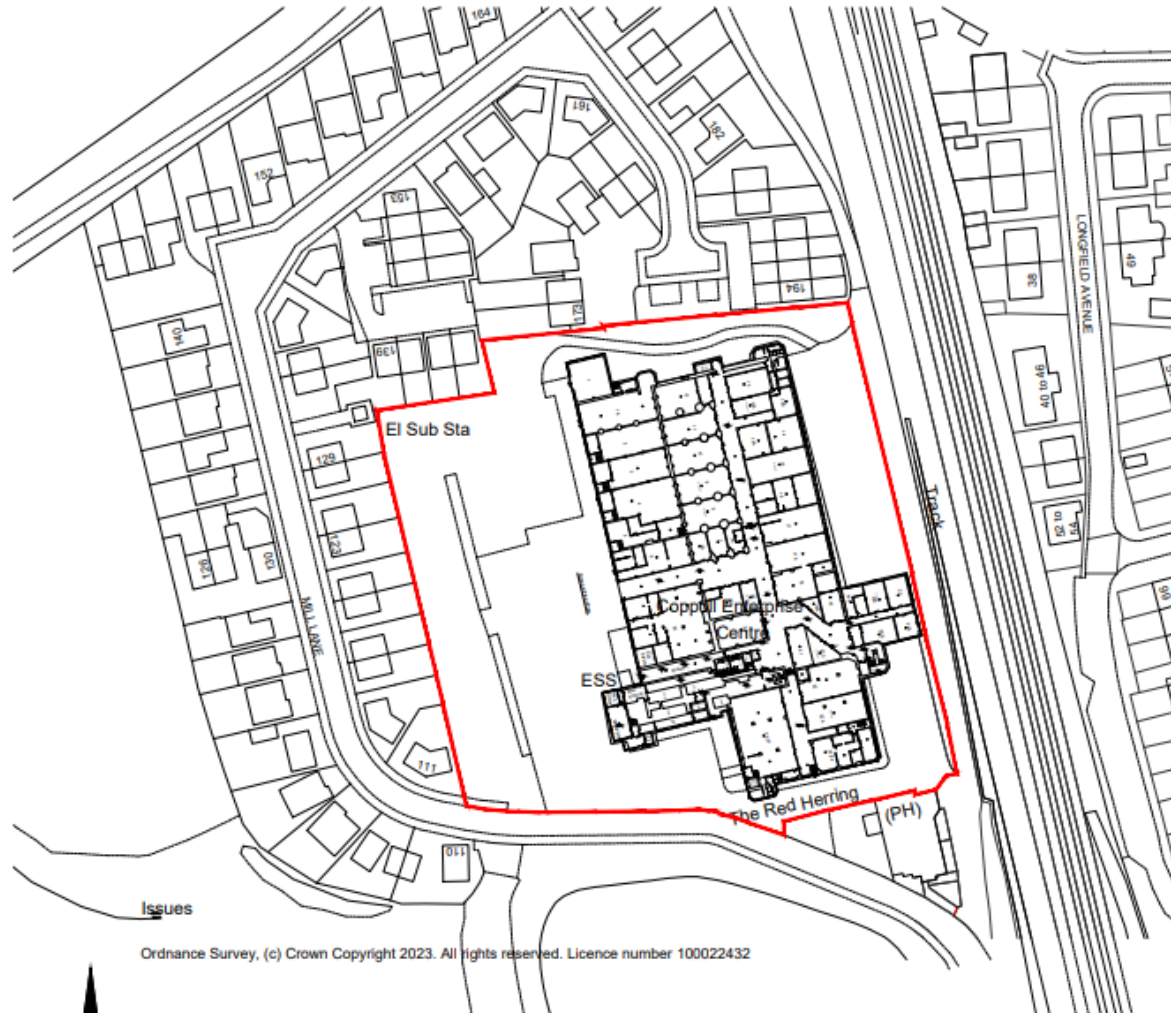

Issues

Ordnance Survey, (c) Crown Copyright 2023. All rights reserved. Licence number 100022432



SITE LOCATION PLAN
SCALE - 1:1250 @A3

Proposed Site Plan

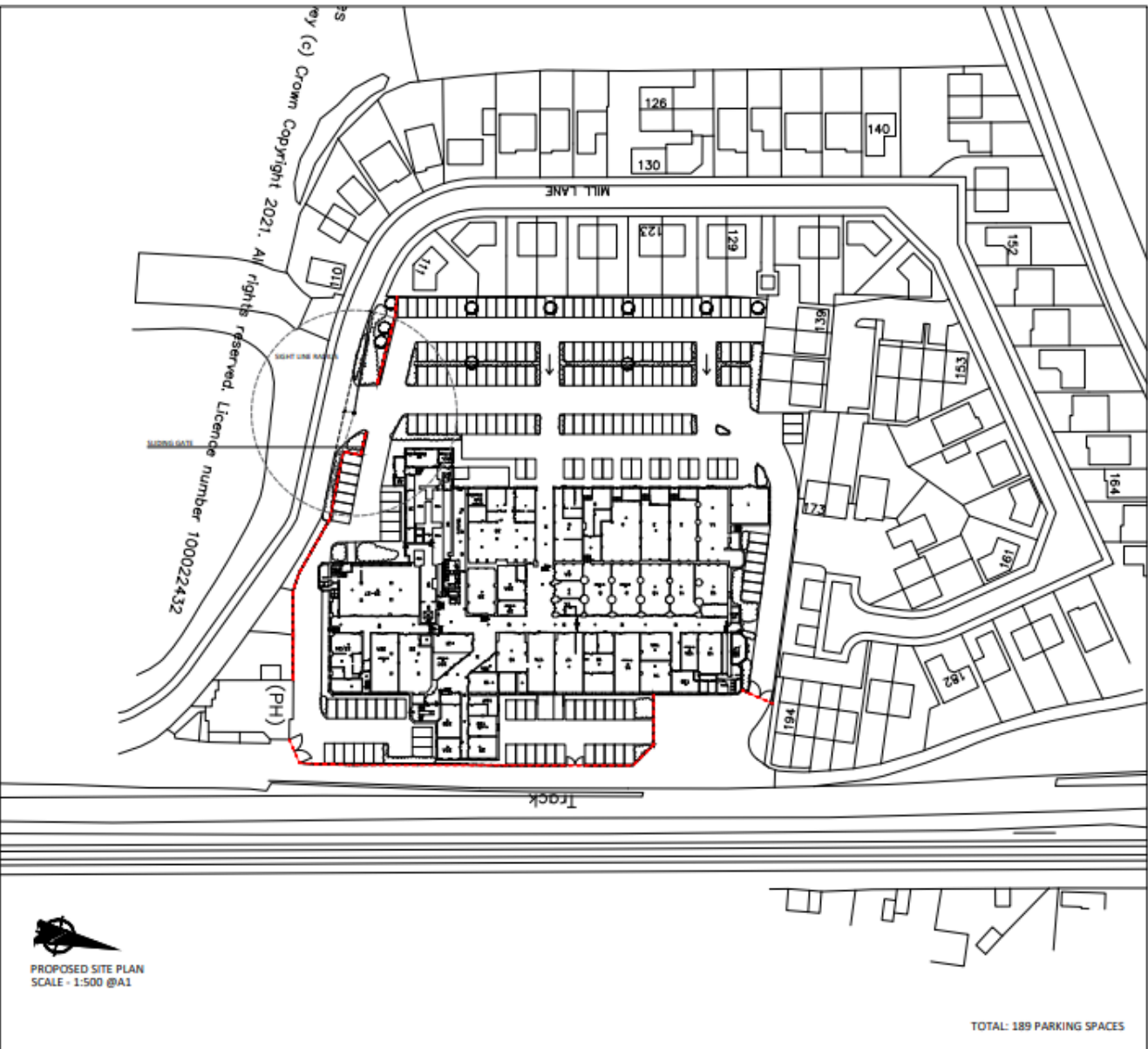

Scale: 1:500

North Arrow

NOTE: Do not scale dimensions from this drawing. Use double check to all design.

This drawing remains the copyright of the JSD Design Partnership. All rights reserved. License number 100022432.

Item	Description	Date
1	Issue for comment and final approval	04.01.21
2	Final design and dimension sheet	04.01.21
3	Submit to planning	04.01.21
4	Final approval from the council	04.01.21
5	Final approval from the council	04.01.21



PROPOSED SECURITY FENCE

--- PROPOSED SECURITY FENCE LINE (2.5 HIGH)



LOCATION PLAN
SCALE - 1:2500 @A1

PROPOSED SITE PLAN
SCALE - 1:500 @A1

TOTAL: 189 PARKING SPACES

Under the CDM regulations there are no significant changes

JSD DESIGN
PARTNERSHIP LLP

Client: **LOWRY PARTNERSHIP**

Project: **COPPULL RING MILL
MILL LANE
COPPULL
CHORLEY PR7 5AN**

Plan: **PROPOSED CAR PARK LAYOUT**

Drawing No.	Rev	Date	Drawn By	Checked By	Scale @ A1
8080-12	0	04.10.21	SB	MJ	1:500

Proposed Elevations

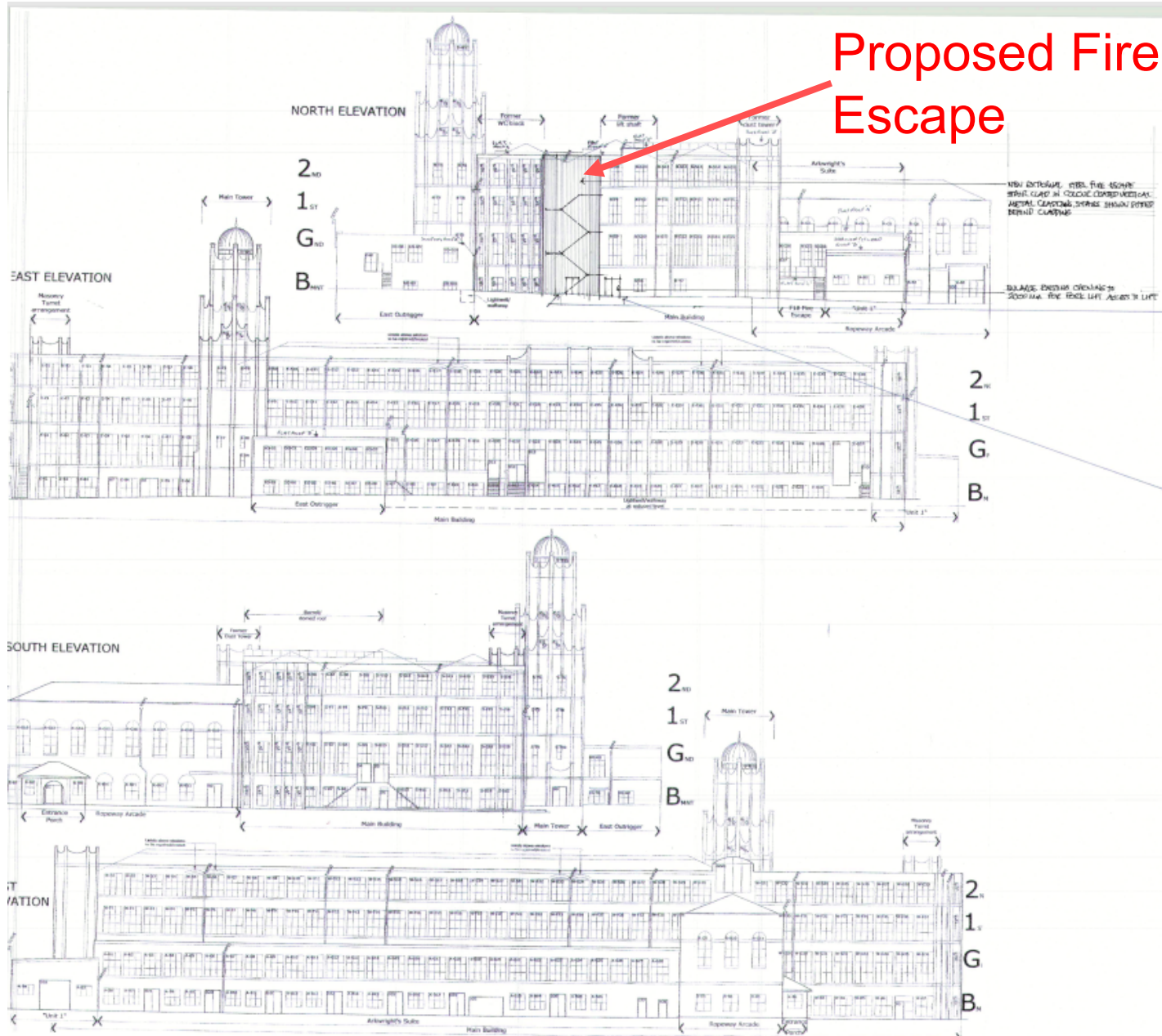

Proposed Fire Escape



View towards 'ROBE' LEFT SHIRT SHOWING BRICKS OF 'BOX OFFICE' TO FINISHES FIRE ESCAPE SPARK?

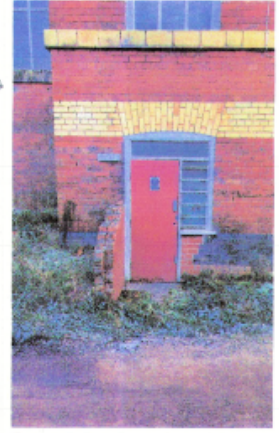

Photo of 'BOX OFFICE'

JSDESIGN
ARCHITECTURE

Client: THE LEVY ARCHITECTS
Project: COBBLE HILL, MILL LANE COBBLE, OPERARY FRY SHAN
The PROJECT ASSUMPTIONS
Drawing No. Date Checked
100-11 10/12/20 10/12

Proposed Floorplans



NEW EXTERIOR STEEL FIRE ESCAPE STRUCTURE IN COLOR-COATED VERTICAL METAL CLADDING
 SLIPPER EXISTING BRICKED UP DOOR OPENING TO LIFT SHARP TOWER FROM INTEGRAL LOBBY WITH REPLICE

NOTE:
 The existing windows that overlook the area proposed for the external staircase will be retained. To prevent fire within the building shattering the glazing and compromising to fire safety integrity of the staircase, it is proposed to construct a fire rated 'screen' within the window reveals to give the required fire resistance. This would comprise metal or timber framework with layers of gypsum fireline board & skim. The shape of the window openings would be visible.



FIRST FLOOR PLAN
 SCALE - 1:200 @A1

COM 2015
 Under the COM regulations there are no significant design risks.

JSD DESIGN
 ARCHITECTS

10, 11, 12, 13, 14, 15, 16, 17, 18, 19, 20, 21, 22, 23, 24, 25, 26, 27, 28, 29, 30, 31, 32, 33, 34, 35, 36, 37, 38, 39, 40, 41, 42, 43, 44, 45, 46, 47, 48, 49, 50, 51, 52, 53, 54, 55, 56, 57, 58, 59, 60, 61, 62, 63, 64, 65, 66, 67, 68, 69, 70, 71, 72, 73, 74, 75, 76, 77, 78, 79, 80, 81, 82, 83, 84, 85, 86, 87, 88, 89, 90, 91, 92, 93, 94, 95, 96, 97, 98, 99, 100, 101, 102, 103, 104, 105, 106, 107, 108, 109, 110, 111, 112, 113, 114, 115, 116, 117, 118, 119, 120, 121, 122, 123, 124, 125, 126, 127, 128, 129, 130, 131, 132, 133, 134, 135, 136, 137, 138, 139, 140, 141, 142, 143, 144, 145, 146, 147, 148, 149, 150, 151, 152, 153, 154, 155, 156, 157, 158, 159, 160, 161, 162, 163, 164, 165, 166, 167, 168, 169, 170, 171, 172, 173, 174, 175, 176, 177, 178, 179, 180, 181, 182, 183, 184, 185, 186, 187, 188, 189, 190, 191, 192, 193, 194, 195, 196, 197, 198, 199, 200, 201, 202, 203, 204, 205, 206, 207, 208, 209, 210, 211, 212, 213, 214, 215, 216, 217, 218, 219, 220, 221, 222, 223, 224, 225, 226, 227, 228, 229, 230, 231, 232, 233, 234, 235, 236, 237, 238, 239, 240, 241, 242, 243, 244, 245, 246, 247, 248, 249, 250, 251, 252, 253, 254, 255, 256, 257, 258, 259, 260, 261, 262, 263, 264, 265, 266, 267, 268, 269, 270, 271, 272, 273, 274, 275, 276, 277, 278, 279, 280, 281, 282, 283, 284, 285, 286, 287, 288, 289, 290, 291, 292, 293, 294, 295, 296, 297, 298, 299, 300, 301, 302, 303, 304, 305, 306, 307, 308, 309, 310, 311, 312, 313, 314, 315, 316, 317, 318, 319, 320, 321, 322, 323, 324, 325, 326, 327, 328, 329, 330, 331, 332, 333, 334, 335, 336, 337, 338, 339, 340, 341, 342, 343, 344, 345, 346, 347, 348, 349, 350, 351, 352, 353, 354, 355, 356, 357, 358, 359, 360, 361, 362, 363, 364, 365, 366, 367, 368, 369, 370, 371, 372, 373, 374, 375, 376, 377, 378, 379, 380, 381, 382, 383, 384, 385, 386, 387, 388, 389, 390, 391, 392, 393, 394, 395, 396, 397, 398, 399, 400, 401, 402, 403, 404, 405, 406, 407, 408, 409, 410, 411, 412, 413, 414, 415, 416, 417, 418, 419, 420, 421, 422, 423, 424, 425, 426, 427, 428, 429, 430, 431, 432, 433, 434, 435, 436, 437, 438, 439, 440, 441, 442, 443, 444, 445, 446, 447, 448, 449, 450, 451, 452, 453, 454, 455, 456, 457, 458, 459, 460, 461, 462, 463, 464, 465, 466, 467, 468, 469, 470, 471, 472, 473, 474, 475, 476, 477, 478, 479, 480, 481, 482, 483, 484, 485, 486, 487, 488, 489, 490, 491, 492, 493, 494, 495, 496, 497, 498, 499, 500, 501, 502, 503, 504, 505, 506, 507, 508, 509, 510, 511, 512, 513, 514, 515, 516, 517, 518, 519, 520, 521, 522, 523, 524, 525, 526, 527, 528, 529, 530, 531, 532, 533, 534, 535, 536, 537, 538, 539, 540, 541, 542, 543, 544, 545, 546, 547, 548, 549, 550, 551, 552, 553, 554, 555, 556, 557, 558, 559, 560, 561, 562, 563, 564, 565, 566, 567, 568, 569, 570, 571, 572, 573, 574, 575, 576, 577, 578, 579, 580, 581, 582, 583, 584, 585, 586, 587, 588, 589, 590, 591, 592, 593, 594, 595, 596, 597, 598, 599, 600, 601, 602, 603, 604, 605, 606, 607, 608, 609, 610, 611, 612, 613, 614, 615, 616, 617, 618, 619, 620, 621, 622, 623, 624, 625, 626, 627, 628, 629, 630, 631, 632, 633, 634, 635, 636, 637, 638, 639, 640, 641, 642, 643, 644, 645, 646, 647, 648, 649, 650, 651, 652, 653, 654, 655, 656, 657, 658, 659, 660, 661, 662, 663, 664, 665, 666, 667, 668, 669, 670, 671, 672, 673, 674, 675, 676, 677, 678, 679, 680, 681, 682, 683, 684, 685, 686, 687, 688, 689, 690, 691, 692, 693, 694, 695, 696, 697, 698, 699, 700, 701, 702, 703, 704, 705, 706, 707, 708, 709, 710, 711, 712, 713, 714, 715, 716, 717, 718, 719, 720, 721, 722, 723, 724, 725, 726, 727, 728, 729, 730, 731, 732, 733, 734, 735, 736, 737, 738, 739, 740, 741, 742, 743, 744, 745, 746, 747, 748, 749, 750, 751, 752, 753, 754, 755, 756, 757, 758, 759, 760, 761, 762, 763, 764, 765, 766, 767, 768, 769, 770, 771, 772, 773, 774, 775, 776, 777, 778, 779, 780, 781, 782, 783, 784, 785, 786, 787, 788, 789, 790, 791, 792, 793, 794, 795, 796, 797, 798, 799, 800, 801, 802, 803, 804, 805, 806, 807, 808, 809, 810, 811, 812, 813, 814, 815, 816, 817, 818, 819, 820, 821, 822, 823, 824, 825, 826, 827, 828, 829, 830, 831, 832, 833, 834, 835, 836, 837, 838, 839, 840, 841, 842, 843, 844, 845, 846, 847, 848, 849, 850, 851, 852, 853, 854, 855, 856, 857, 858, 859, 860, 861, 862, 863, 864, 865, 866, 867, 868, 869, 870, 871, 872, 873, 874, 875, 876, 877, 878, 879, 880, 881, 882, 883, 884, 885, 886, 887, 888, 889, 890, 891, 892, 893, 894, 895, 896, 897, 898, 899, 900, 901, 902, 903, 904, 905, 906, 907, 908, 909, 910, 911, 912, 913, 914, 915, 916, 917, 918, 919, 920, 921, 922, 923, 924, 925, 926, 927, 928, 929, 930, 931, 932, 933, 934, 935, 936, 937, 938, 939, 940, 941, 942, 943, 944, 945, 946, 947, 948, 949, 950, 951, 952, 953, 954, 955, 956, 957, 958, 959, 960, 961, 962, 963, 964, 965, 966, 967, 968, 969, 970, 971, 972, 973, 974, 975, 976, 977, 978, 979, 980, 981, 982, 983, 984, 985, 986, 987, 988, 989, 990, 991, 992, 993, 994, 995, 996, 997, 998, 999, 1000

Client:
 LOWRY PARTNERSHIP

Project:
 COPPULL RING MILL
 MILL LANE
 COPPULL
 CHORLEY PR7 5AN

Title:
 FIRST FLOOR PLAN **PROPOSED**

Drawing No: Rev: Date: Drawn By: Checked: Scale @ A1
 8080-01 - 09.01.23 SB MJ 1:200

Proposed Floorplans

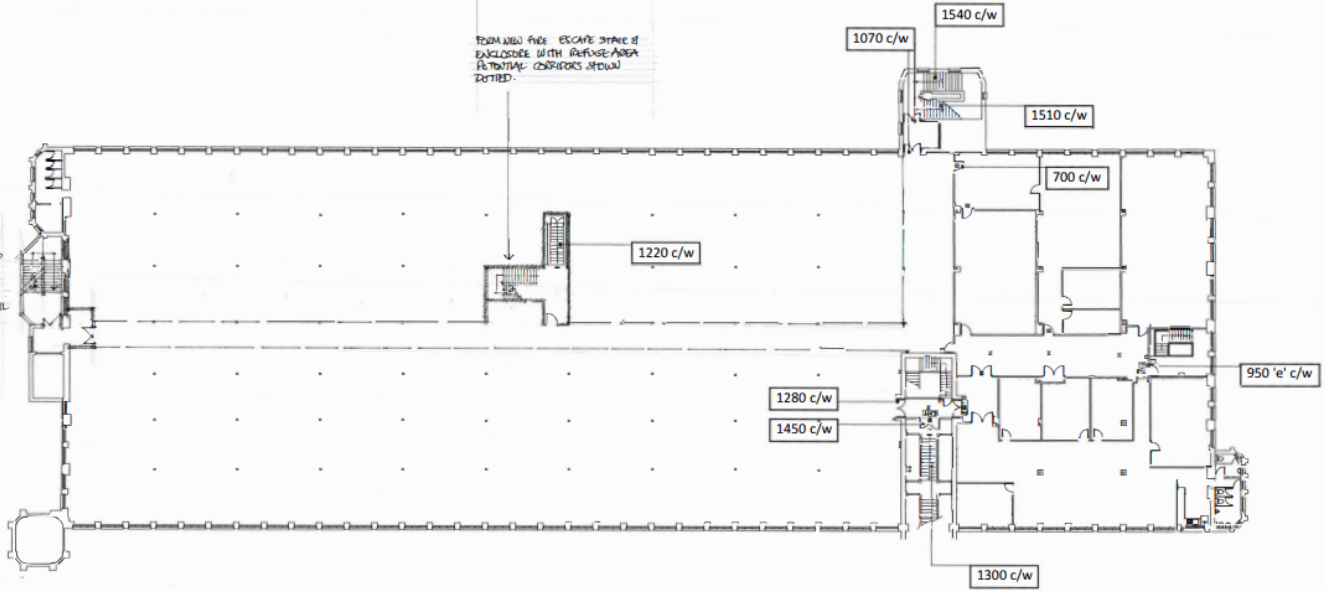

NEW EXTERNAL STEEL-FIRE ESCAPE STAIRS CAP IN COLORED COATED VERTICAL METAL CLADDING INTERNALLY WITH SYSTEM CHECKED UP GRABINGS TO LIFT STAIR TOWER FROM INTERNAL LOBBY WITH REXES

NOTE:
The existing windows that overlook the area proposed for the external staircase will be retained. To prevent fire within the building shattering the glazing and compromising the fire safety integrity of the staircase, it is proposed to construct a fire rated 'screen' within the window reveals to give the required fire resistance. This would comprise metal or timber framework with layers of gypsum fireline board & skim. The shape of the window openings would be visible.

SECOND FLOOR PLAN
 SCALE - 1:200 @A1

COM 2015:
Under the CDM regulations there are no significant design fields.

JSDESIGN
PARTNERSHIP LLP

10/12/15 10:02
© JSDESIGN PARTNERSHIP LLP
SHEPHERD & MORTIMER, 7 THE SQUARE, STAMFORD STREET, LONDON, SE1 9HQ, UK
Tel: 020 7493 2000 Fax: 020 7493 2001
www.jsdesign.co.uk

Client:
LOWRY PARTNERSHIP

Project:
**COPPULL RING MILL
MILL LANE
COPPULL
CHORLEY PR7 5AN**

Title:
SECOND FLOOR PLAN (PROPOSED)

Drawing No: 8080-C Rev: 1 Date: 09.01.23 Drawn By: SB Checked: MJ Scale @ A1: 1:200

Proposed Floorplans

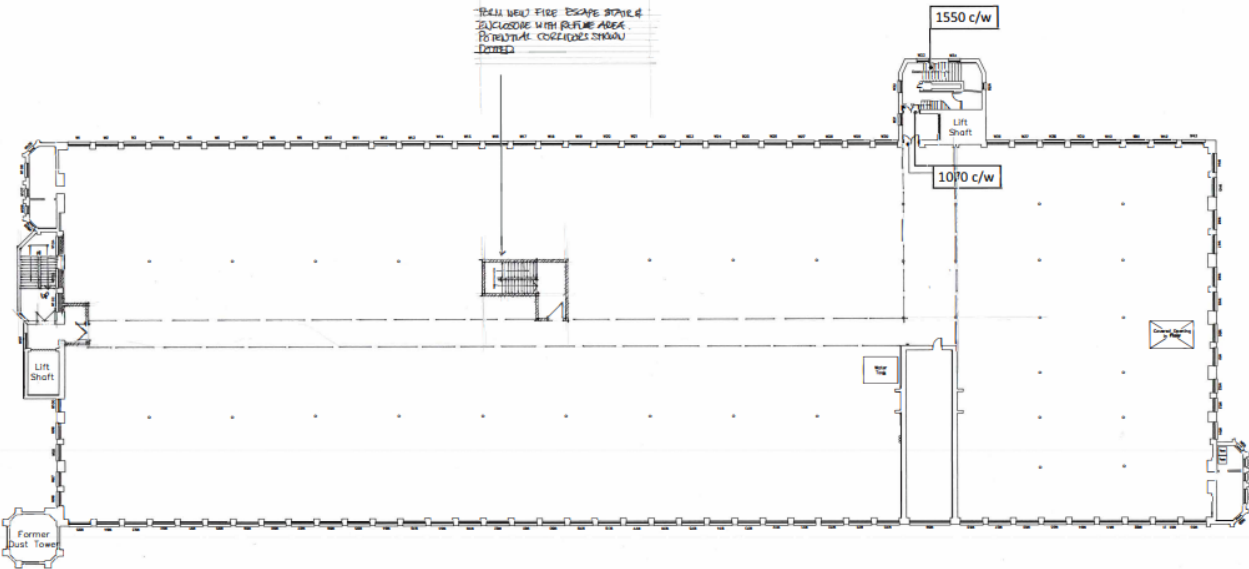

NEW EXTERNAL STEEL FIRE ESCAPE STAIR
 CLAD IN COLOURED COATED VERTICAL METAL
 CLADDING.
 WIDEN EXISTING GIBBERED UP OPENING TO
 LIFT SHAFT TOWER. FORM INTERNAL
 LOBBY WITH REFUGE.

NOTE:
 The existing windows that overlook the area
 proposed for the external staircase will be
 retained. To prevent fire within the building
 shattering the glazing and compromising to
 fire safety integrity of the staircase, it is
 proposed to construct a fire rated 'screen'
 within the window reveals to give the
 required fire resistance. This would
 comprise metal or timber framework with
 layers of gypsum fireline board & skim. The
 shape of the window openings would be
 visible.

FORM NEW FIRE ESCAPE STAIR
 ENCLOSURE WITH REFUGE AREA.
 TO INCLUDE CORRIDOR STAIR
 DOOR



THIRD FLOOR PLAN
 SCALE - 1:200 @A1



FOURTH FLOOR PLAN
 SCALE - 1:200 @A1



FIFTH FLOOR PLAN
 SCALE - 1:200 @A1



SIXTH FLOOR PLAN
 SCALE - 1:200 @A1

CDM 2015
 Under the CDM regulations there are no significant design
 risks.

JS DESIGN
 PARTNERSHIP LLP

1, 2, 3, 4, 5, 6, 7, 8, 9, 10, 11, 12, 13, 14, 15, 16, 17, 18, 19, 20, 21, 22, 23, 24, 25, 26, 27, 28, 29, 30, 31, 32, 33, 34, 35, 36, 37, 38, 39, 40, 41, 42, 43, 44, 45, 46, 47, 48, 49, 50, 51, 52, 53, 54, 55, 56, 57, 58, 59, 60, 61, 62, 63, 64, 65, 66, 67, 68, 69, 70, 71, 72, 73, 74, 75, 76, 77, 78, 79, 80, 81, 82, 83, 84, 85, 86, 87, 88, 89, 90, 91, 92, 93, 94, 95, 96, 97, 98, 99, 100, 101, 102, 103, 104, 105, 106, 107, 108, 109, 110, 111, 112, 113, 114, 115, 116, 117, 118, 119, 120, 121, 122, 123, 124, 125, 126, 127, 128, 129, 130, 131, 132, 133, 134, 135, 136, 137, 138, 139, 140, 141, 142, 143, 144, 145, 146, 147, 148, 149, 150, 151, 152, 153, 154, 155, 156, 157, 158, 159, 160, 161, 162, 163, 164, 165, 166, 167, 168, 169, 170, 171, 172, 173, 174, 175, 176, 177, 178, 179, 180, 181, 182, 183, 184, 185, 186, 187, 188, 189, 190, 191, 192, 193, 194, 195, 196, 197, 198, 199, 200, 201, 202, 203, 204, 205, 206, 207, 208, 209, 210, 211, 212, 213, 214, 215, 216, 217, 218, 219, 220, 221, 222, 223, 224, 225, 226, 227, 228, 229, 230, 231, 232, 233, 234, 235, 236, 237, 238, 239, 240, 241, 242, 243, 244, 245, 246, 247, 248, 249, 250, 251, 252, 253, 254, 255, 256, 257, 258, 259, 260, 261, 262, 263, 264, 265, 266, 267, 268, 269, 270, 271, 272, 273, 274, 275, 276, 277, 278, 279, 280, 281, 282, 283, 284, 285, 286, 287, 288, 289, 290, 291, 292, 293, 294, 295, 296, 297, 298, 299, 300, 301, 302, 303, 304, 305, 306, 307, 308, 309, 310, 311, 312, 313, 314, 315, 316, 317, 318, 319, 320, 321, 322, 323, 324, 325, 326, 327, 328, 329, 330, 331, 332, 333, 334, 335, 336, 337, 338, 339, 340, 341, 342, 343, 344, 345, 346, 347, 348, 349, 350, 351, 352, 353, 354, 355, 356, 357, 358, 359, 360, 361, 362, 363, 364, 365, 366, 367, 368, 369, 370, 371, 372, 373, 374, 375, 376, 377, 378, 379, 380, 381, 382, 383, 384, 385, 386, 387, 388, 389, 390, 391, 392, 393, 394, 395, 396, 397, 398, 399, 400, 401, 402, 403, 404, 405, 406, 407, 408, 409, 410, 411, 412, 413, 414, 415, 416, 417, 418, 419, 420, 421, 422, 423, 424, 425, 426, 427, 428, 429, 430, 431, 432, 433, 434, 435, 436, 437, 438, 439, 440, 441, 442, 443, 444, 445, 446, 447, 448, 449, 450, 451, 452, 453, 454, 455, 456, 457, 458, 459, 460, 461, 462, 463, 464, 465, 466, 467, 468, 469, 470, 471, 472, 473, 474, 475, 476, 477, 478, 479, 480, 481, 482, 483, 484, 485, 486, 487, 488, 489, 490, 491, 492, 493, 494, 495, 496, 497, 498, 499, 500, 501, 502, 503, 504, 505, 506, 507, 508, 509, 510, 511, 512, 513, 514, 515, 516, 517, 518, 519, 520, 521, 522, 523, 524, 525, 526, 527, 528, 529, 530, 531, 532, 533, 534, 535, 536, 537, 538, 539, 540, 541, 542, 543, 544, 545, 546, 547, 548, 549, 550, 551, 552, 553, 554, 555, 556, 557, 558, 559, 560, 561, 562, 563, 564, 565, 566, 567, 568, 569, 570, 571, 572, 573, 574, 575, 576, 577, 578, 579, 580, 581, 582, 583, 584, 585, 586, 587, 588, 589, 590, 591, 592, 593, 594, 595, 596, 597, 598, 599, 600, 601, 602, 603, 604, 605, 606, 607, 608, 609, 610, 611, 612, 613, 614, 615, 616, 617, 618, 619, 620, 621, 622, 623, 624, 625, 626, 627, 628, 629, 630, 631, 632, 633, 634, 635, 636, 637, 638, 639, 640, 641, 642, 643, 644, 645, 646, 647, 648, 649, 650, 651, 652, 653, 654, 655, 656, 657, 658, 659, 660, 661, 662, 663, 664, 665, 666, 667, 668, 669, 670, 671, 672, 673, 674, 675, 676, 677, 678, 679, 680, 681, 682, 683, 684, 685, 686, 687, 688, 689, 690, 691, 692, 693, 694, 695, 696, 697, 698, 699, 700, 701, 702, 703, 704, 705, 706, 707, 708, 709, 710, 711, 712, 713, 714, 715, 716, 717, 718, 719, 720, 721, 722, 723, 724, 725, 726, 727, 728, 729, 730, 731, 732, 733, 734, 735, 736, 737, 738, 739, 740, 741, 742, 743, 744, 745, 746, 747, 748, 749, 750, 751, 752, 753, 754, 755, 756, 757, 758, 759, 760, 761, 762, 763, 764, 765, 766, 767, 768, 769, 770, 771, 772, 773, 774, 775, 776, 777, 778, 779, 780, 781, 782, 783, 784, 785, 786, 787, 788, 789, 790, 791, 792, 793, 794, 795, 796, 797, 798, 799, 800, 801, 802, 803, 804, 805, 806, 807, 808, 809, 810, 811, 812, 813, 814, 815, 816, 817, 818, 819, 820, 821, 822, 823, 824, 825, 826, 827, 828, 829, 830, 831, 832, 833, 834, 835, 836, 837, 838, 839, 840, 841, 842, 843, 844, 845, 846, 847, 848, 849, 850, 851, 852, 853, 854, 855, 856, 857, 858, 859, 860, 861, 862, 863, 864, 865, 866, 867, 868, 869, 870, 871, 872, 873, 874, 875, 876, 877, 878, 879, 880, 881, 882, 883, 884, 885, 886, 887, 888, 889, 890, 891, 892, 893, 894, 895, 896, 897, 898, 899, 900, 901, 902, 903, 904, 905, 906, 907, 908, 909, 910, 911, 912, 913, 914, 915, 916, 917, 918, 919, 920, 921, 922, 923, 924, 925, 926, 927, 928, 929, 930, 931, 932, 933, 934, 935, 936, 937, 938, 939, 940, 941, 942, 943, 944, 945, 946, 947, 948, 949, 950, 951, 952, 953, 954, 955, 956, 957, 958, 959, 960, 961, 962, 963, 964, 965, 966, 967, 968, 969, 970, 971, 972, 973, 974, 975, 976, 977, 978, 979, 980, 981, 982, 983, 984, 985, 986, 987, 988, 989, 990, 991, 992, 993, 994, 995, 996, 997, 998, 999, 1000.

Drawing No.	Rev.	Date	Drawn By	Checked	Scale
8080-0	-	09.01.23	SB	MJ	1:200

Site Photo – South Elevation



Site Photo – South Elevation Adjacent Red Herring Pub



Site Photo – South & West Elevations



Site Photo – View Towards North Elevation from East of Building



Site Photo – View Towards North Elevation from West of Building



Site Photo – North Elevation Showing Existing Fire Door



Site Photo – East Elevation

